



Table S1. Soil basic chemical parameters for three contaminated soils.

| parameters | Dabao mountain (DBS) | Hulu Island (HD) | Shen Yang (SY) |
|------------------------------|-------------------------|---------------------|-------------------|
| pH | 5.51 ± 0.02 | 7.01 ± 0.02 | 7.99 ± 0.01 |
| Organic matter (g/kg) | 5.60 ± 0.06 | 2.57 ± 0.03 | 5.48 ± 0.05 |
| Total N (g/kg) | 0.96 ± 0.02 | 1.56 ± 0.01 | 0.96 ± 0.01 |
| Total P (g/kg) | 1.18 ± 0.01 | 1.16 ± 0.02 | 0.65 ± 0.00 |
| Total K (g/kg) | 0.87 ± 0.01 | 0.52 ± 0.00 | 0.73 ± 0.01 |
| CEC (c mol ⁺ /kg) | 3.76 ± 0.10 | 5.50 ± 0.13 | 14.10 ± 0.18 |
| Total Cd (mg/kg) | 1.69 ± 0.02 | 64.43 ± 1.03 | 1.76 ± 0.02 |
| Total Pb (mg/kg) | 103.6 ± 0.2 | 252.2 ± 0.8 | 118.7 ± 0.2 |
| Total Fe (g/kg) | 50.9 ± 0.11 | 17.3 ± 0.03 | 28.3 ± 0.10 |
| Total Mn (g/kg) | 4.13 ± 0.00 | 0.33 ± 0.01 | 0.46 ± 0.01 |
| Total Al (g/kg) | 1.06 ± 0.01 | 1.01 ± 0.02 | 4.9 ± 0.01 |
| Sand (2-0.02 mm) | 73.8 % | 77.3 % | 63.9 % |
| Silt (0.02-0.002 mm) | 16.2% | 18.2 % | 29.1 % |
| Clay (< 0.002 mm) | 10.0% | 4.5 % | 6.8 % |

Table S2. The Hydrus-1D fitting results of Cd²⁺ and Pb²⁺ BTCs at different pH and ionic strength.

| Solution | pH | IS | Smax | K _a | K _d | R ² |
|---|-----|-------|--------|----------------|----------------|----------------|
| 100 mg·L ⁻¹ soil colloids | 3.0 | 0.01 | | NA | | |
| | 5.0 | 0.01 | | NA | | |
| | 7.0 | 0.01 | 1.8639 | 0.1668 | 9.171E-05 | 0.9943 |
| | 9.0 | 0.01 | 1.2990 | 0.0682 | 1.735E-04 | 0.9820 |
| 10 mg·L ⁻¹ Cd ²⁺ | 3.0 | 0.01 | 0.9536 | 0.2216 | 5.267E-02 | 0.9981 |
| | 5.0 | 0.01 | 1.5604 | 0.1352 | 9.171E-03 | 0.9840 |
| | 7.0 | 0.01 | 1.9732 | 0.2356 | 3.436E-03 | 0.9620 |
| | 9.0 | 0.01 | | NA | | |
| | 7.0 | 0 | | NA | | |
| | 7.0 | 0.005 | 2.8443 | 0.4892 | 5.072E-03 | 0.9958 |
| | 7.0 | 0.05 | 1.5983 | 0.1477 | 2.353E-03 | 0.9046 |
| 10 mg·L ⁻¹ Pb ²⁺ | 3.0 | 0.01 | 2.2957 | 0.4062 | 3.134E-02 | 0.9926 |
| | 5.0 | 0.01 | | NA | | |
| | 7.0 | 0.01 | | NA | | |
| | 9.0 | 0.01 | | NA | | |
| | 5.0 | 0 | | NA | | |
| | 5.0 | 0.005 | | NA | | |
| | 5.0 | 0.05 | 1.7673 | 0.8247 | 3.764E-03 | 0.9055 |
| | 3.0 | 0.01 | 0.7994 | 0.1765 | 4.140E-02 | 0.9978 |
| 100 mg·L ⁻¹ soil colloids +10 mg·L ⁻¹ Cd ²⁺ | 5.0 | 0.01 | 1.7494 | 0.1368 | 5.454E-03 | 0.9768 |
| | 7.0 | 0.01 | 1.8264 | 0.1427 | 3.850E-03 | 0.9421 |
| | 9.0 | 0.01 | 2.0302 | 0.6290 | 5.326E-03 | 0.9938 |
| | 7.0 | 0 | 1.6568 | 0.1216 | 6.863E-03 | 0.9467 |
| | 7.0 | 0.005 | 1.9362 | 0.1235 | 4.066E-03 | 0.9024 |
| | 7.0 | 0.05 | 6.7009 | 0.0775 | 9.549E-04 | 0.1546 |

| | | | | | | |
|---|-----|-------|--------|--------|-----------|--------|
| | 3.0 | 0.01 | 2.0721 | 0.3676 | 2.188E-02 | 0.9962 |
| 100 mg·L ⁻¹ soil colloids | 5.0 | 0.01 | | NA | | |
| +10 mg·L ⁻¹ Pb ²⁺ | 7.0 | 0.01 | 2.5670 | 0.4057 | 1.149E-05 | 0.9920 |
| + | 9.0 | 0.01 | 2.1300 | 0.2654 | 1.479E-05 | 0.9968 |
| + | 5.0 | 0 | 1.7088 | 0.3304 | 4.347E-03 | 0.9154 |
| | 5.0 | 0.005 | | NA | | |
| | 5.0 | 0.05 | | NA | | |

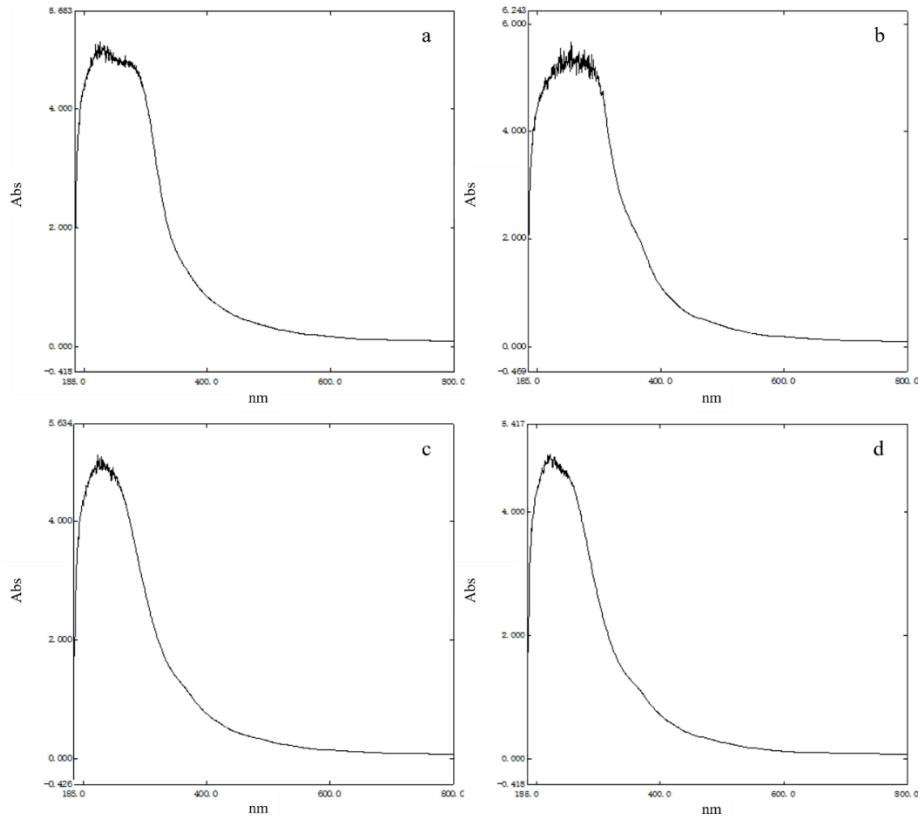

Figure S1. UV full wavelength scanning signal graph of soil colloids (a: DBS, pH = 5.5; b: SY, pH = 8.0; c: HD, pH = 7.0; d: HD background, pH = 7.0).

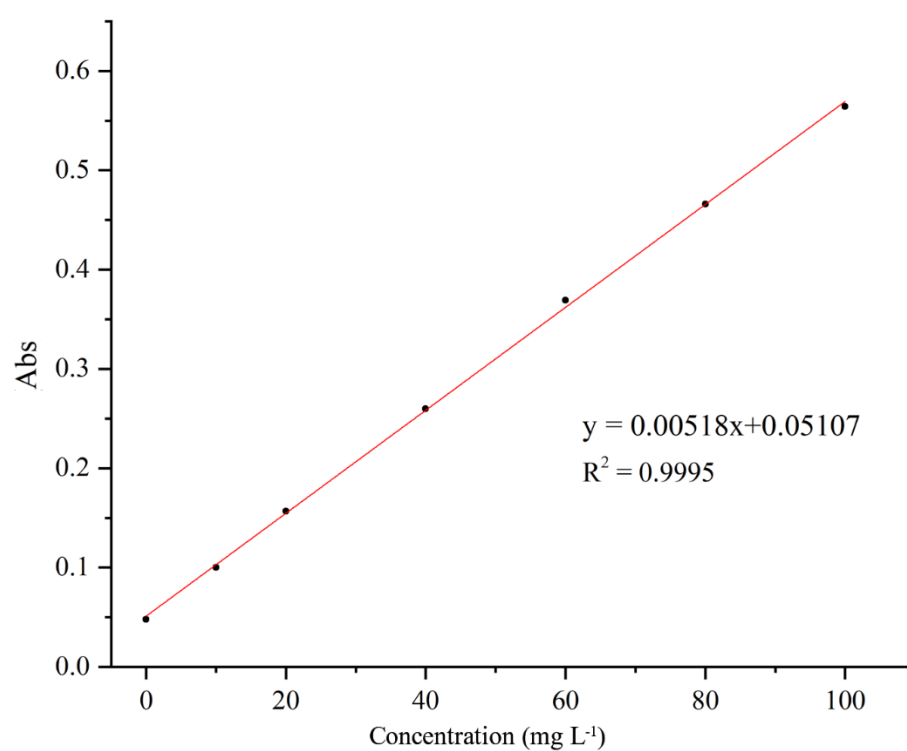

Figure S2. Relationship between soil colloid concentration and absorbance at 254 nm.

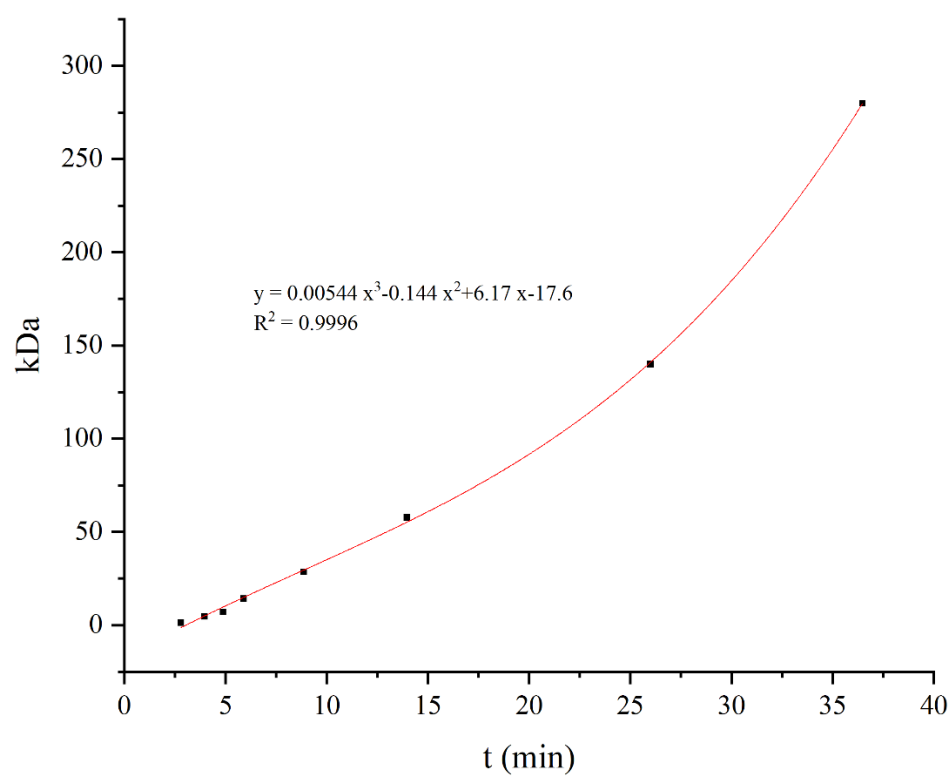

Figure S3. Relationship between polystyrene sulfonate standards and elution time.

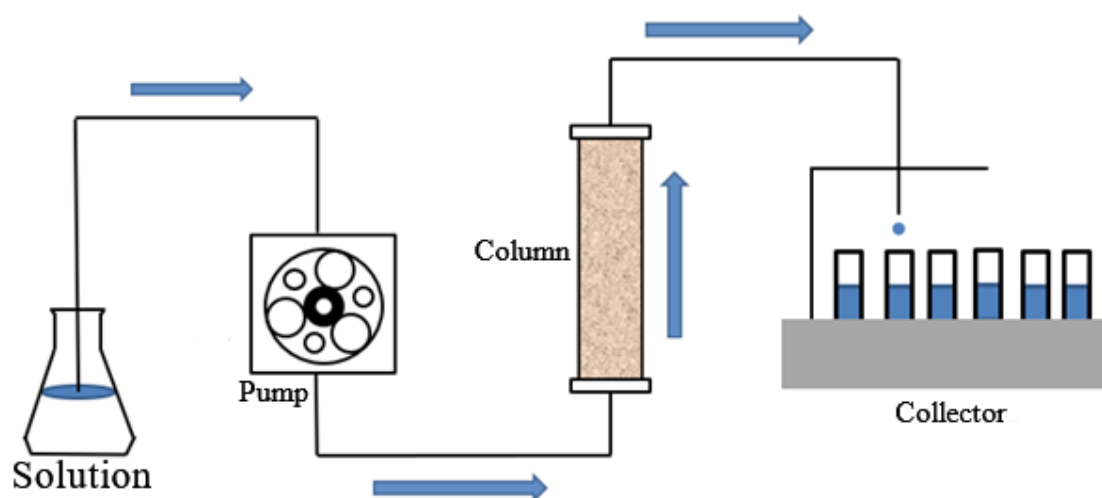

Figure S4. Schematic diagram of the experimental equipment for saturated sand column.